

ELEVATION

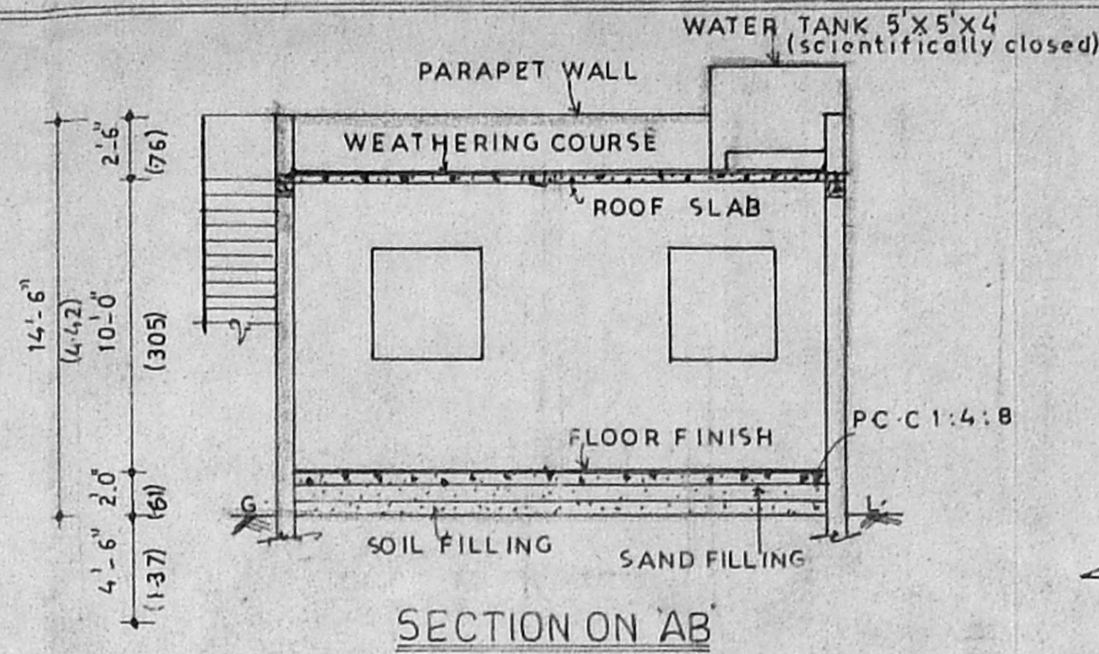

SECTION ON AB

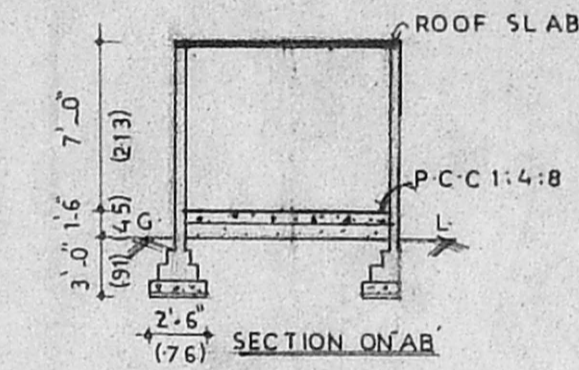
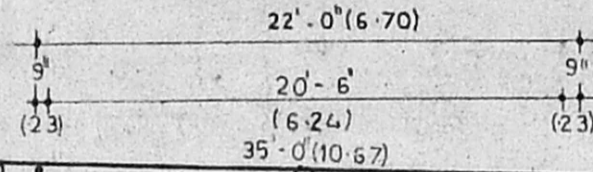

SECTION ON AB

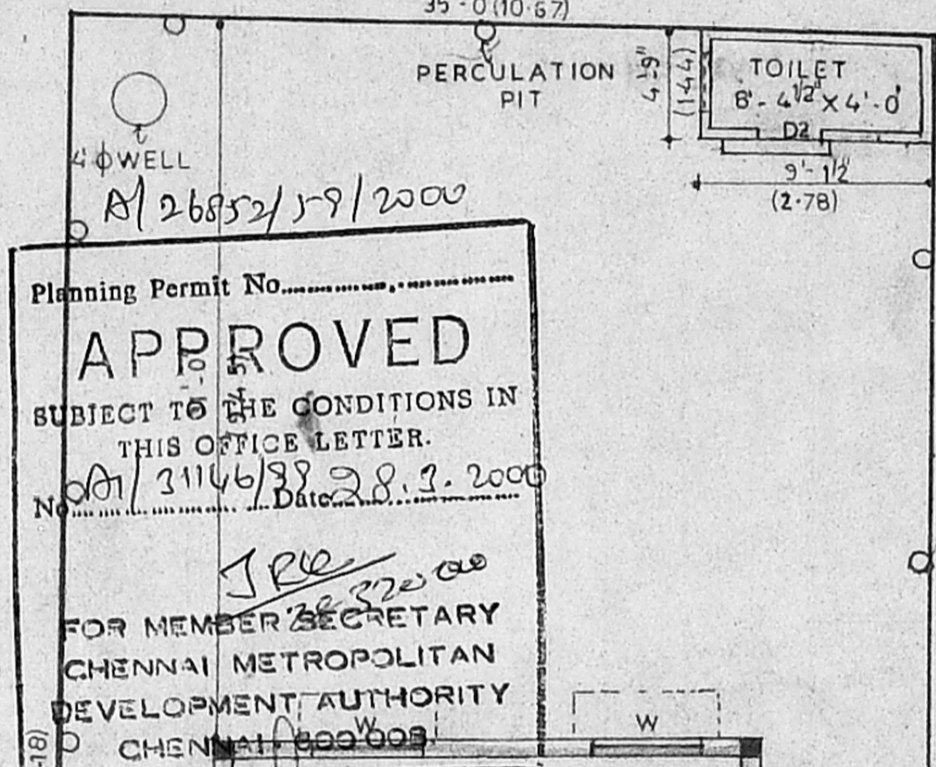

Planning Permit No. *26852/59/2000*
APPROVED
 SUBJECT TO THE CONDITIONS IN THIS OFFICE LETTER.
 No. *31146/98* Date *28.3.2000*
 FOR MEMBER SECRETARY
 CHENNAI METROPOLITAN
 DEVELOPMENT AUTHORITY
 CHENNAI-600 009

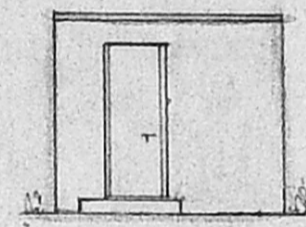

ELEVATION



PLAN

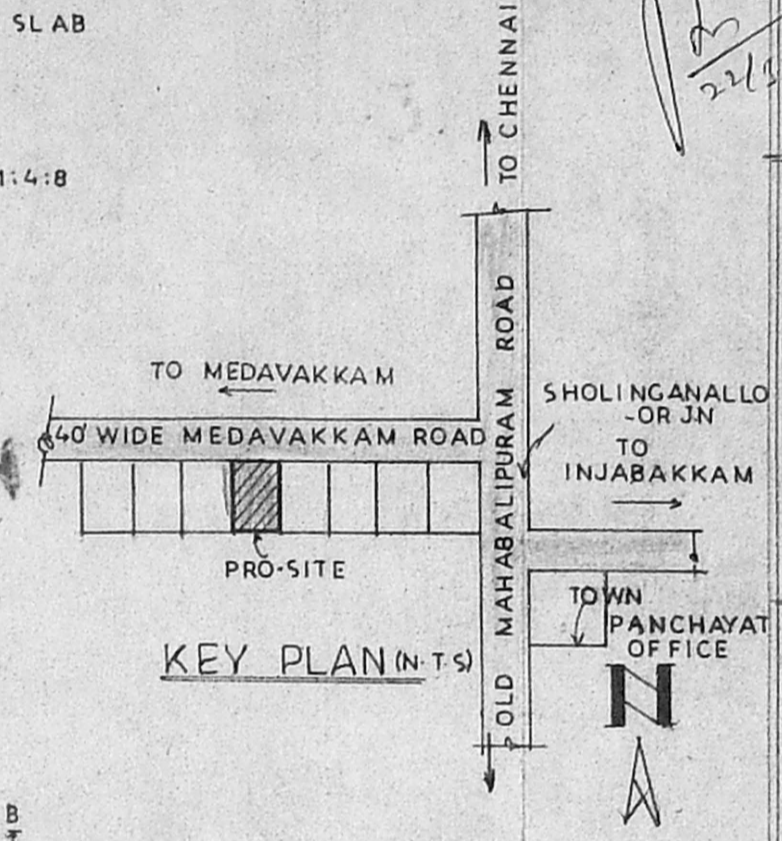

KEY PLAN (N.T.S)

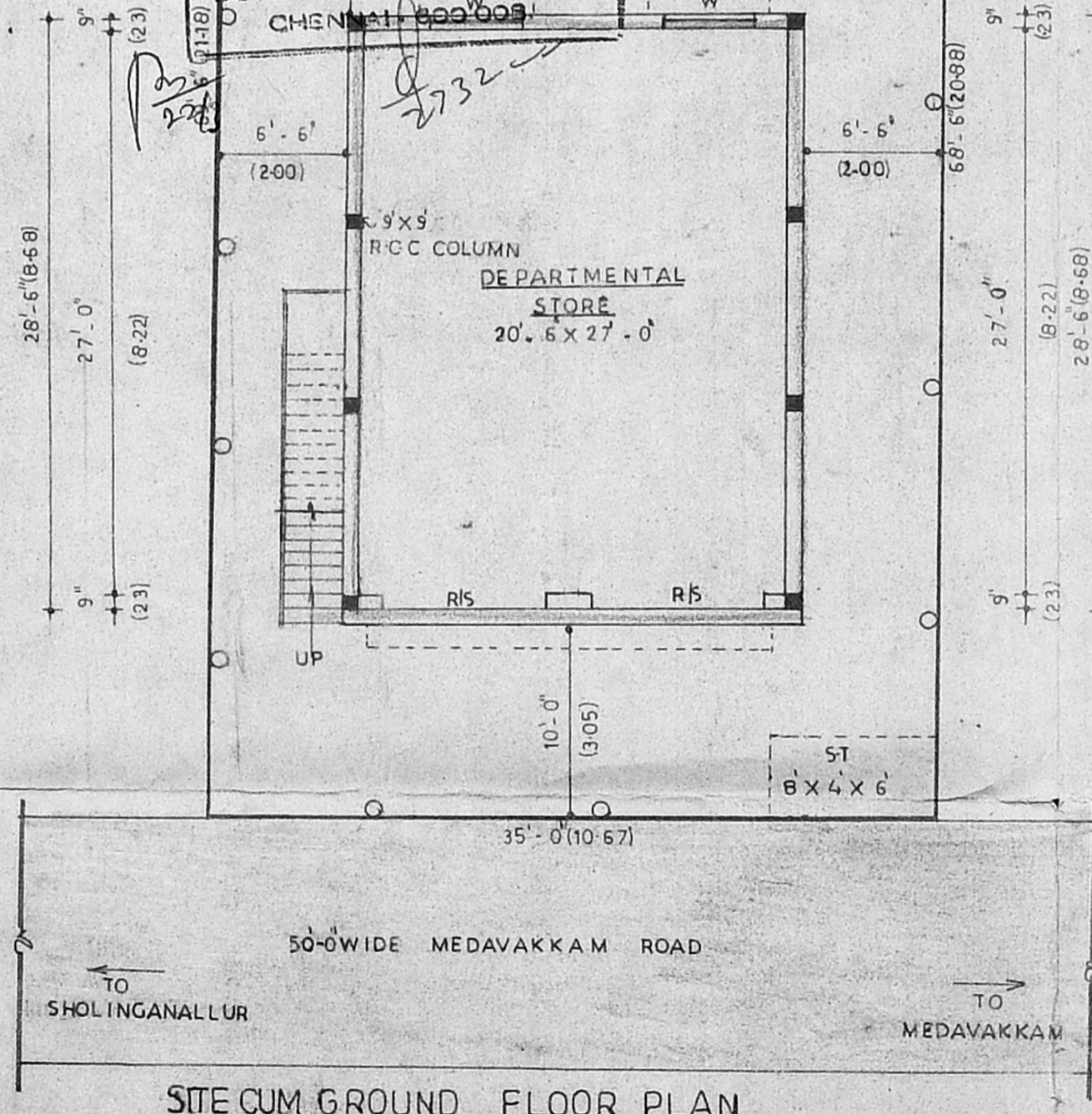

SITE CUM GROUND FLOOR PLAN

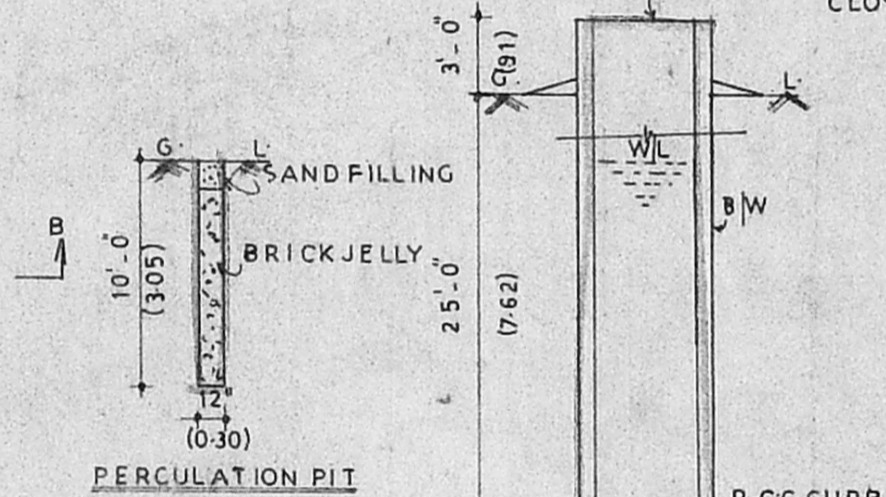

PERCOLATION PIT

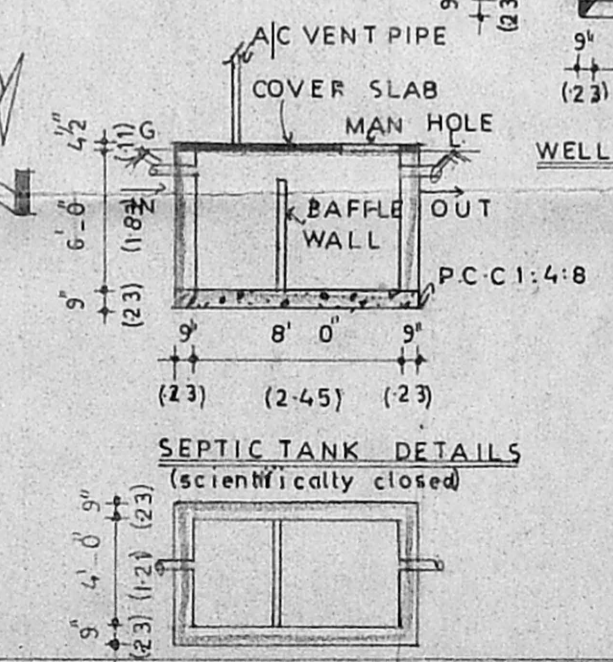

SEPTIC TANK DETAILS (scientifically closed)

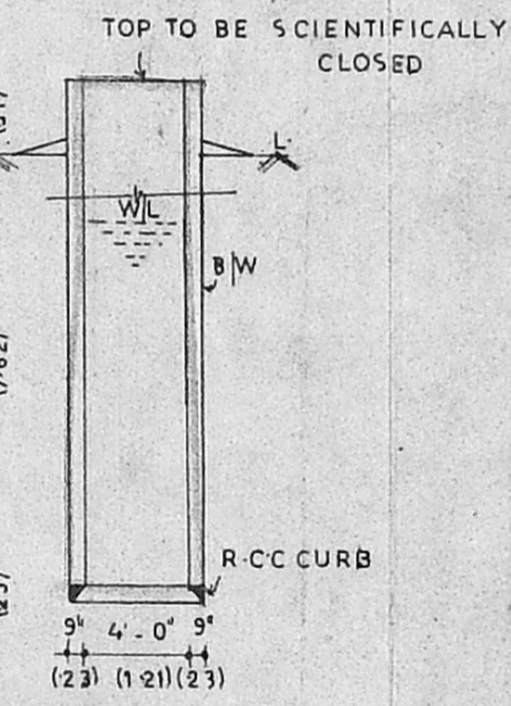

WELL DETAILS:

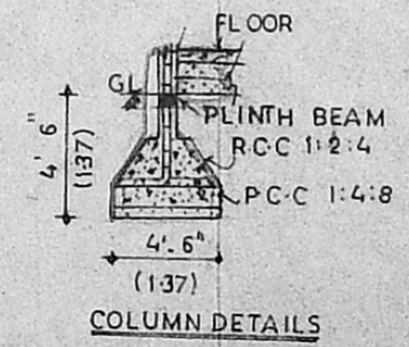

COLUMN DETAILS

PLAN SHOWING THE PROPOSED CONSTRUCTION OF 'DEPARTMENTAL STORES' AT PLOT NO.5, MEDAVAKKAM ROAD, IN S.NO.494/1A1A1C, OF SHOLINGANALLUR VILLAGE, TAMBARAM TALUK, KANCHEEPURAM DIST.

SHOLINGANALLUR TOWN PANCHAYAT



SCALE: 1" = 8'-0"

AREA DETAILS:

SITE EXTENT:	2415 SFT; 224.45 SQM
GROUND FLOOR:	670 SFT; 62.26 SQM
F.S.I:	0.28
PLOT COVERAGE:	28%

DETAILS OF JOINARY:

D	DOOR	3'-6" x 7'-0"
D1	DOOR	3'-0" x 7'-0"
D2	DOOR	2'-6" x 6'-6"
W	WINDOW	5'-0" x 4'-6"
W1	WINDOW	4'-6" x 4'-6"
V	VENTILATOR	2'-6" x 2'-0"

COLOUR INDEX:

	- PROPOSED CONSTRUCTION
	- EXISTING ROAD
	- SITE BOUNDARY

SIGNATURE

D. Mohan
D. MOHAN, D.C.E.
 LICENCED SURVEYOR
 REGD. NO. 86
 CORPORATION OF CHENNAI
 No. 1, G. S. T. Road, (Second Floor)
 TAMBARAM SANATORIUM,
 CHENNAI-600 047
 PHONE: 2404667
 LICENCED SURVEYOR: